

Lower Thames Crossing
6.2 Environmental Statement Figures
Figure 7.4 - Landscape Designations
(Clean Version)

APFP Regulation 5(2)(a)

Infrastructure Planning (Applications:
Prescribed Forms and Procedure)
Regulations 2009

Volume 6

DATE: July 2023
DEADLINE: 1

Planning Inspectorate Scheme Ref: TR010032
Application Document Ref: TR010032/APP/6.2

VERSION: 2.0

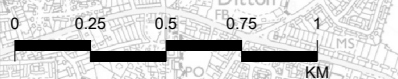
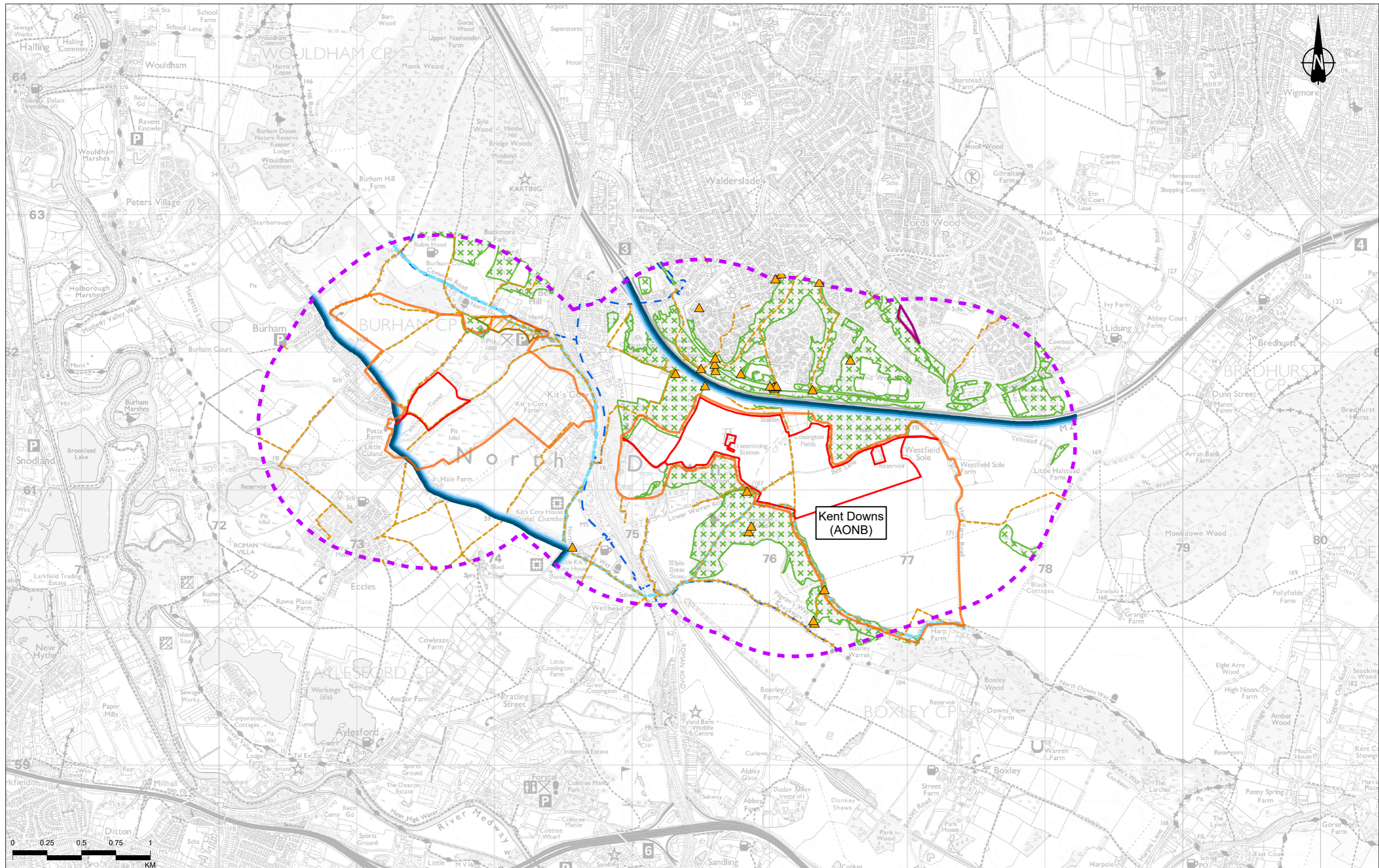

Contains Ordnance Survey data. © Crown copyright and database rights 2022. Ordnance Survey 100030649. Contains public sector information licensed under the Open Government Licence v3.0. © National England copyright. © Forestry Commission copyright. © Historic England 2021.

P02	S8	25/10/2023	DCO Application	MPC	SK	BF
P03	S9	27/06/2023	Deadline 1	LK	SK	BF
Rev	Status	Rev. Date	Purpose of revision	Drawn	Chkd	Apprvd

- Legend**
- Order Limits
 - Study area
 - 1km area of search
 - (extension for nitrogen deposition areas)
 - 2km area of search (offset from Order Limits)

- Statutory landscape designation:**
- ▲ Ancient/veteran tree
 - Area of Outstanding Natural Beauty (AONB)

- Other relevant designations and land uses:**
- National Cycle Network
 - North Downs Way
 - Public Right of Way

- Area of local landscape importance
- Ancient woodland
- Open access land

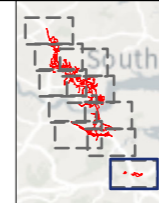

Client: **national highways**

Project: **LOWER THAMES CROSSING**

Status	PINS SUBMISSION	Original Size	A3	Revision	P03
Application Document Number	TR010032/APP/6.2	Scale	1:25,000		
Drawing Title	Figure 7.4 - Landscape Designations				
Drawing Number	HE540039-CJV-ELS-SZP_EGNE0000000-DR-LE-50023				

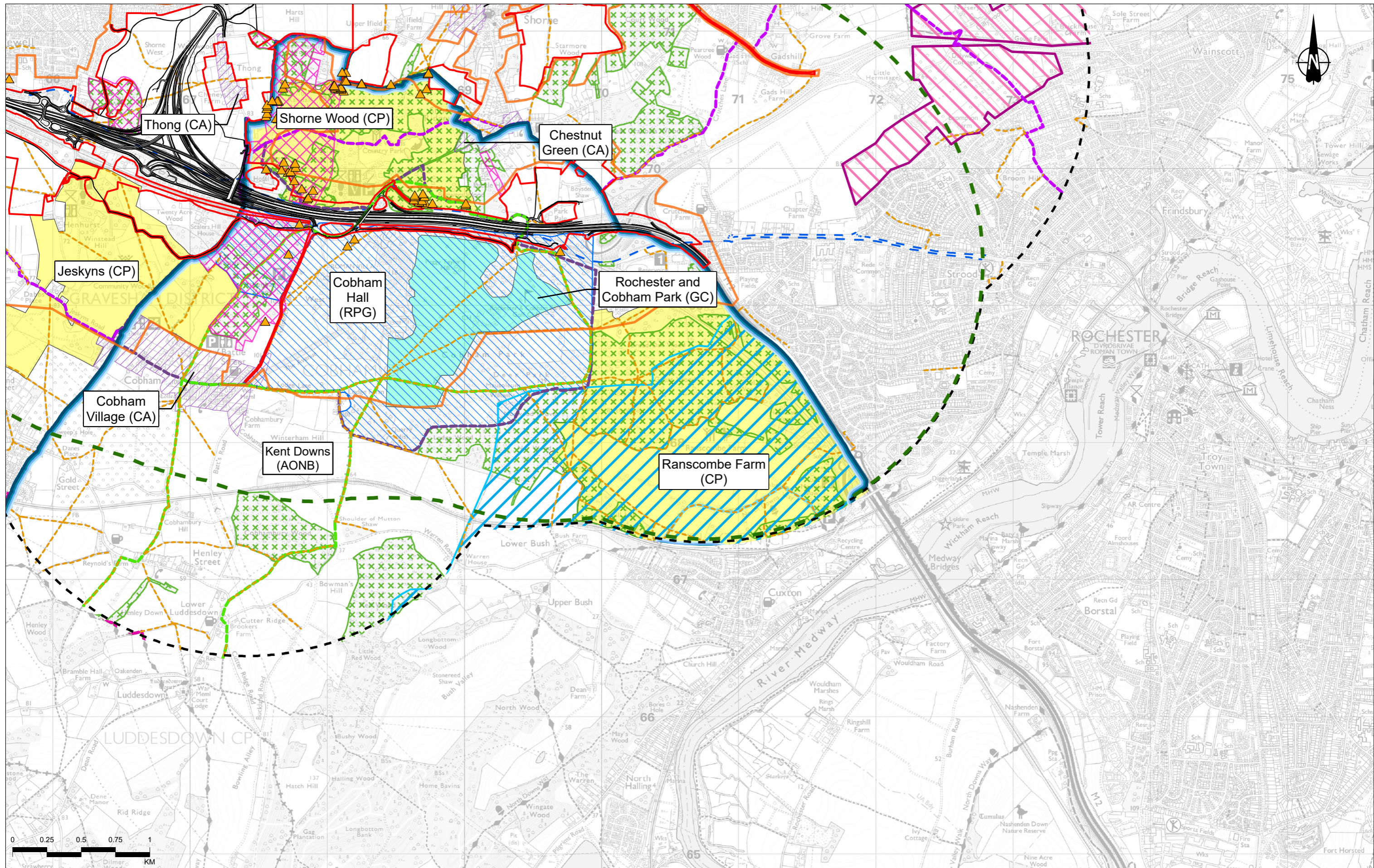

Contains Ordnance Survey data. © Crown copyright and database rights 2022. Ordnance Survey 100030649
Contains public sector information licensed under the Open Government Licence v3.0. © Natural England copyright. © Forestry Commission copyright. © Historic England 2021.

P02	S8	25/10/2022	DCO Application	MPC	SK	BF
P03	S9	27/06/2023	Deadline 1	LK	SK	BF
Rev	Status	Rev. Date	Purpose of revision	Drawn	Chkd	Apprv

Legend		Statutory landscape designation:		Other relevant designations and land uses:		Country park (CP)	
	Route alignment		Area of Outstanding Natural Beauty (AONB)		National Cycle Network		Country park (CP)
	Order Limits		Area of local landscape importance		Local cycle route		Conservation Area (CA)
	Study area		Darnley Trail		Darnley Trail		Golf club (GC)
	2km area of search (offset from Order Limits)		Luddesdown Trek		Public Right of Way		Registered Parks and Gardens (RPG)
	2km offset from Lower Thames Crossing route alignment		North Downs Way		Area of local landscape importance		North Downs Special Landscape Area
	Ancient/veteran tree		Time Ball and Telegraph Trail		Wealdway		Wealdway
	Area, group, or woodland Tree Preservation Order (within Order Limits and 15m Offset)		Wealdway		Public Right of Way		Ancient woodland

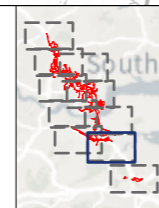

Client: national highways

Project: LOWER THAMES CROSSING

Status	PINS SUBMISSION	Original Size	A3	Revision	P03
Application Document Number	TR010032/APP/6.2	Scale	1:25,000		
Drawing Title	Figure 7.4 - Landscape Designations				
Page 2 of 10					
Drawing Number	HE540039-CJV-ELS-SZP_EGNE0000000-DR-LE-50023				

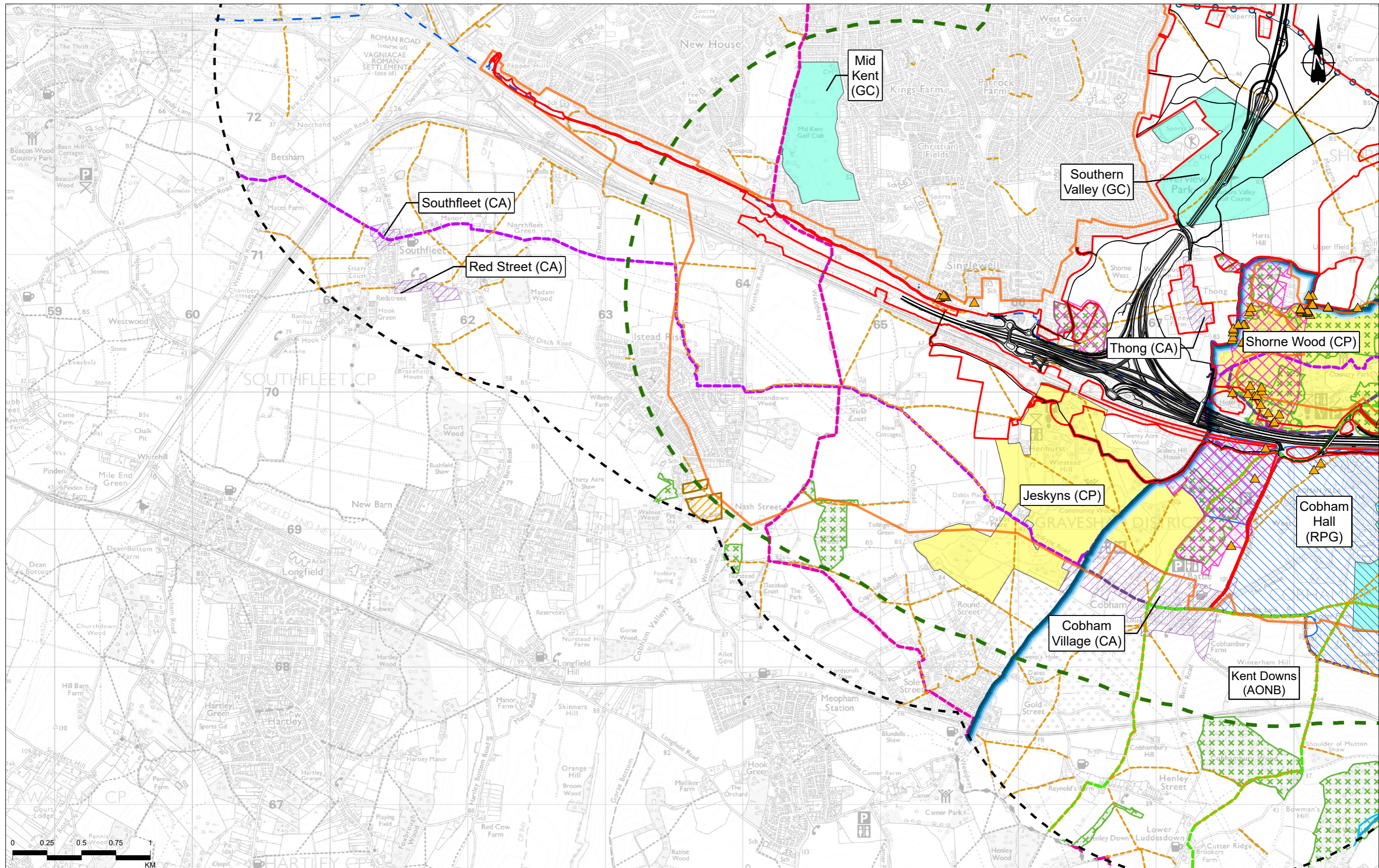

Contains Ordnance Survey data. © Crown copyright and database rights 2022. Ordnance Survey 100030649
Contains public sector information licensed under the Open Government Licence v3.0. © Natural England copyright. © Forestry Commission copyright. © Historic England 2021.

P02	S8	25/10/2022	DCO Application	MPC	SK	BF
P03	S9	27/06/2023	Deadline 1	LK	SK	BF
Rev	Status	Rev. Date	Purpose of revision	Drawn	Chkd	Apprv

<p>Legend</p> <ul style="list-style-type: none"> Route alignment Order Limits Study area 2km area of search (offset from Order Limits) 	<ul style="list-style-type: none"> 2km offset from Lower Thames Crossing route alignment Ancient/veteran tree 	<p>Area, group, or woodland Tree Preservation Order (within Order Limits and 15m Offset)</p> <p>Statutory landscape designation:</p> <ul style="list-style-type: none"> Area of Outstanding Natural Beauty (AONB) 	<p>Other relevant designations and land uses:</p> <ul style="list-style-type: none"> National Cycle Network Local cycle route Darnley Trail Luddesdown Trek 	<ul style="list-style-type: none"> Time Ball and Telegraph Trail Wealdway Public Right of Way Ancient woodland Country park (CP) Conservation Area (CA) 	<ul style="list-style-type: none"> Golf club (GC) Open access land Registered Parks and Gardens (RPG) North Downs Special Landscape Area
---	---	---	--	---	--

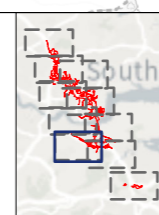

Client: national highways

Project: LOWER THAMES CROSSING

Status	PINS SUBMISSION		Original Size	Revision
Application Document Number	TR010032/APP/6.2		A3	P03
Drawing Title	Figure 7.4 - Landscape Designations			
Drawing Number	HE540039-CJV-ELS-SZP_EGNE0000000-DR-LE-50023			

Scale: 1:25,000

Page 3 of 10

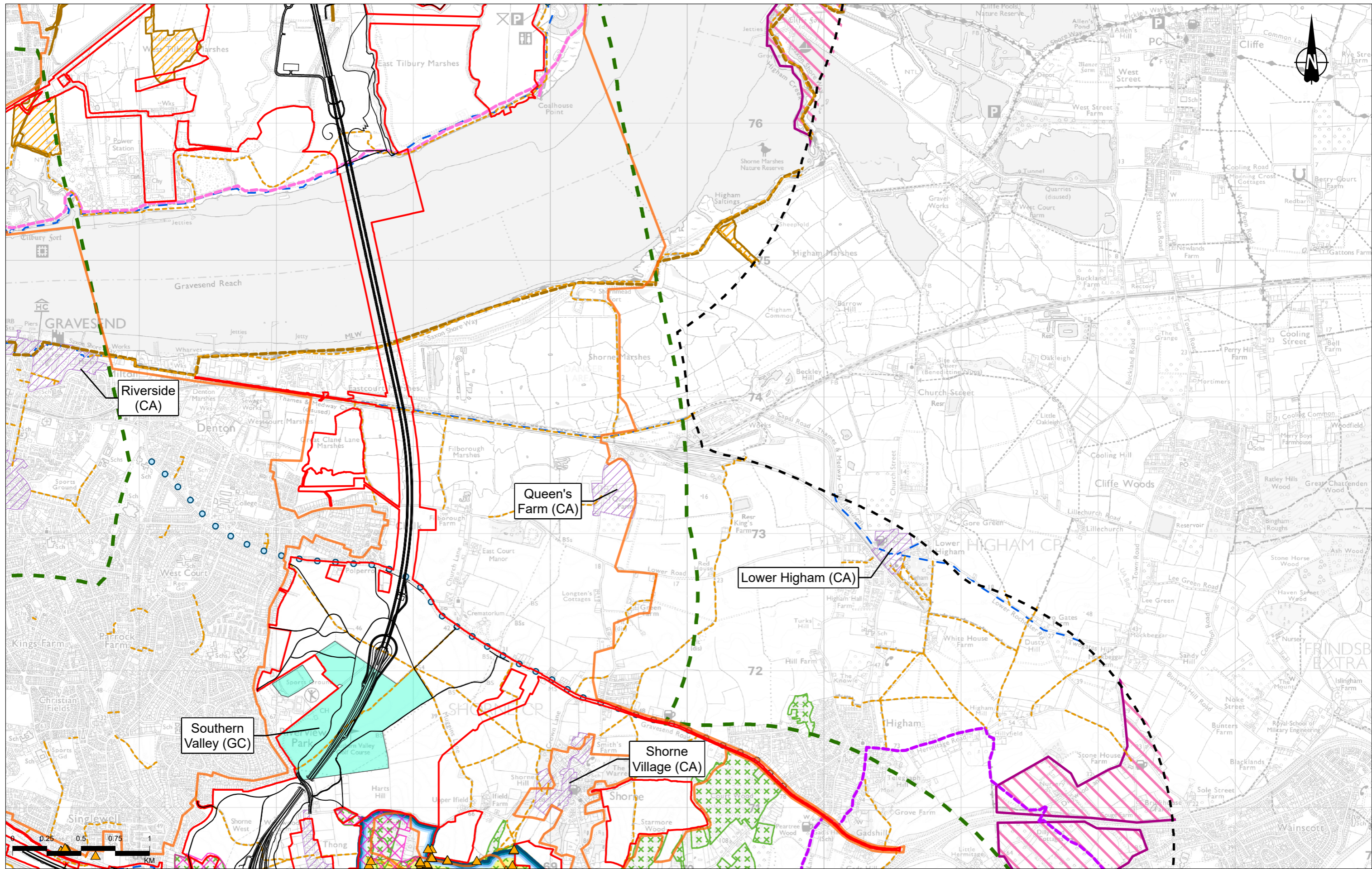

P02	S8	25/10/2023	DCO Application	MPC	SK	BF
P03	S9	27/06/2023	Deadline 1	LK	SK	BF
Rev	Status	Rev. Date	Purpose of revision	Drawn	Chkd	Apprv

- Legend**
- Route alignment
 - Order Limits
 - Study area
 - 2km area of search (offset from Order Limits)
 - 2km offset from Lower Thames Crossing route alignment
 - Ancient/veteran tree
 - Area, group, or woodland
 - Tree Preservation Order (within Order Limits and 15m Offset)

- Statutory landscape designation:**
- Area of Outstanding Natural Beauty (AONB)
 - Other relevant designations and land uses:
 - National Cycle Network

- Local cycle route
- Saxon Shore Way
- Time Ball and Telegraph Trail
- Two Fords Way
- Public Right of Way

- Area of local landscape importance
- Ancient woodland
- Country park (CP)
- Conservation Area (CA)
- Golf club (GC)
- Open access land

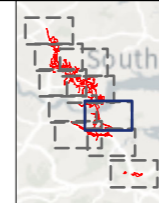

Client: **national highways**

Project: **LOWER THAMES CROSSING**

Status	PINS SUBMISSION	Original Size	A3	Revision	P03
Application Document Number	TR010032/APP/6.2	Scale	1:25,000		
Drawing Title	Figure 7.4 - Landscape Designations				
Drawing Number	HE540039-CJV-ELS-SZP_EGNE0000000-DR-LE-50023				

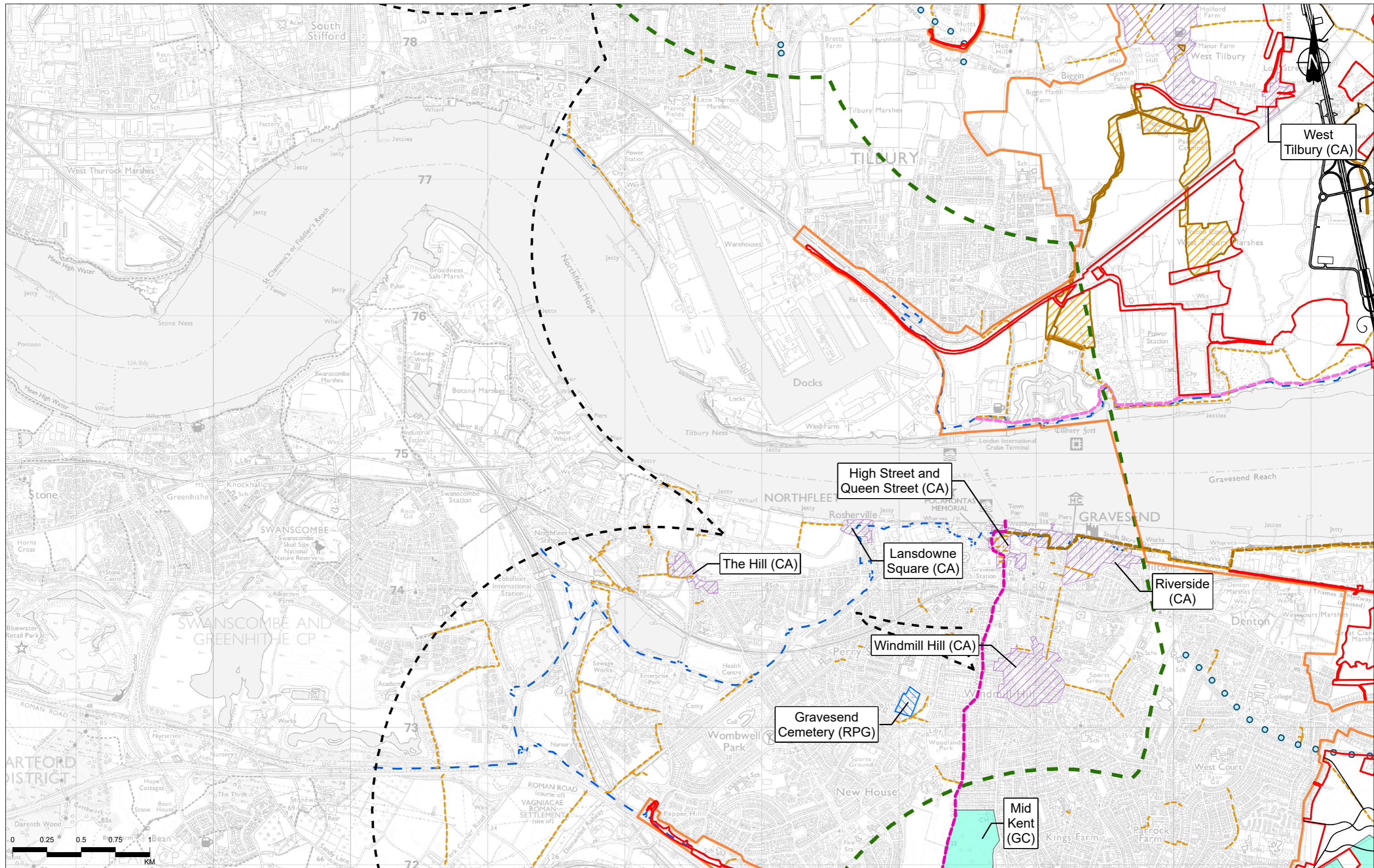

Contains Ordnance Survey data. © Crown copyright and database rights 2022. Ordnance Survey 100030649
Contains public sector information licensed under the Open Government Licence v3.0. © National England copyright. © Forestry Commission copyright. © Historic England 2021.

P02	S8	25/10/2023	DCO Application	MPC	SK	BF
P03	S9	27/06/2023	Deadline 1	LK	SK	BF
Rev	Status	Rev. Date	Purpose of revision	Drawn	Chkd	Apprv

Legend	2km offset from Lower Thames Crossing route alignment	Local cycle route	Conservation Area (CA)
Route alignment	Other relevant designations and land uses:	Saxon Shore Way	Golf club (GC)
Order Limits	National Cycle Network	Two Fords Way	Open access land
Study area		Wealdway	Registered Parks and Gardens (RPG)
2km area of search (offset from Order Limits)		Public Right of Way	

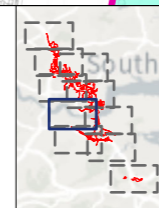

Client: **national highways**

Project: **LOWER THAMES CROSSING**

Status	PINS SUBMISSION	Original Size	A3	Revision	P03
Application Document Number	TR010032/APP/6.2	Scale	1:25,000		
Drawing Title	Figure 7.4 - Landscape Designations				
Page 5 of 10					
Drawing Number	HE540039-CJV-ELS-SZP_EGNE00000000-DR-LE-50023				

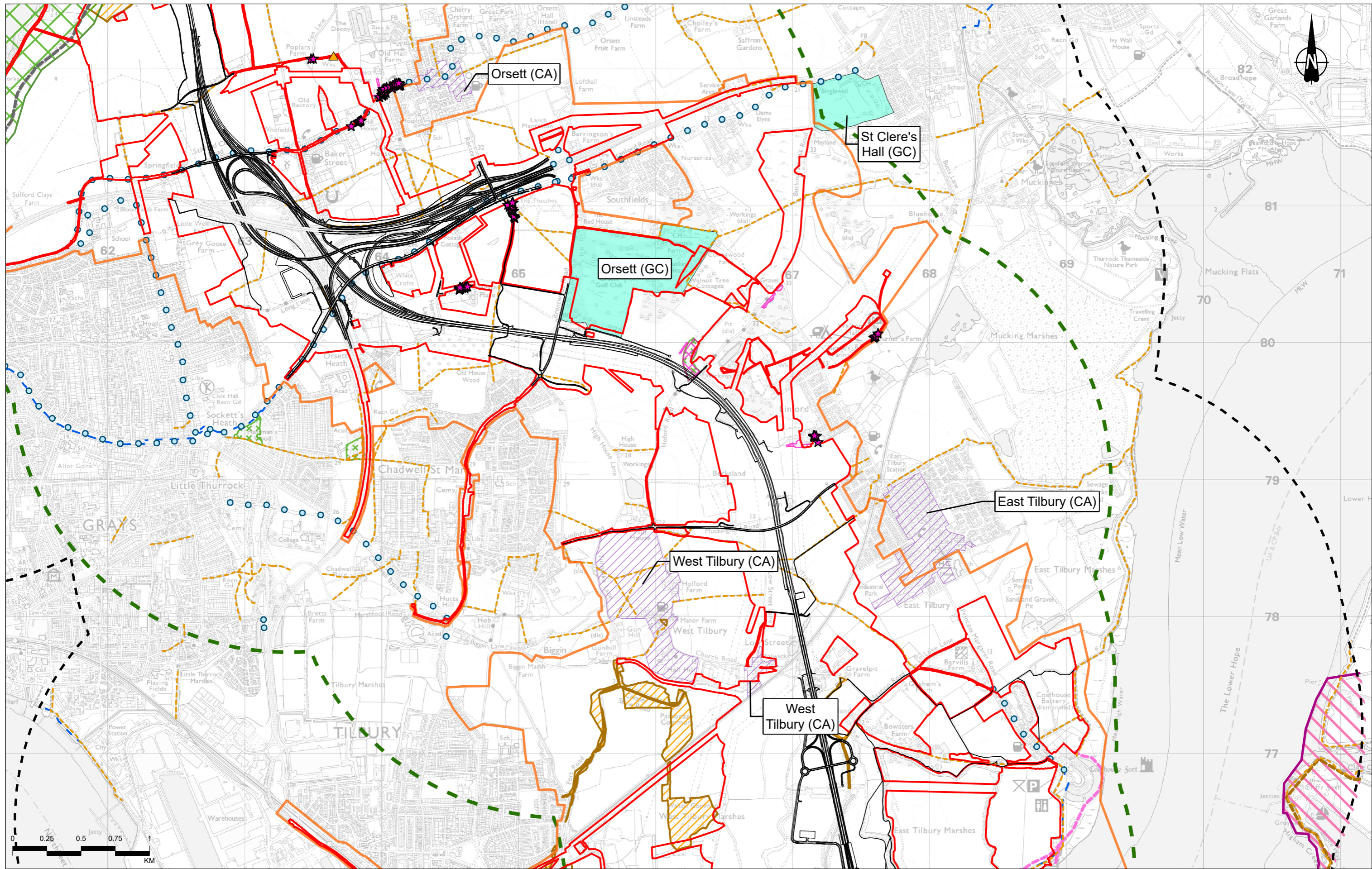

Contains Ordnance Survey data. © Crown copyright and database rights 2022. Ordnance Survey 100030649
 Contains public sector information licensed under the Open Government Licence v3.0. © National England copyright. © Forestry Commission copyright. © Historic England 2021.

P02	S8	25/10/2022	DCO Application	MPC	SK	BF
P03	S9	27/06/2023	Deadline 1	LK	SK	BF
Rev	Status	Rev. Date	Purpose of revision	Drawn	Chkd	Apprvd

Legend Route alignment Order Limits Study area 2km area of search (offset from Order Limits)	2km offset from Lower Thames Crossing route alignment Ancient/veteran tree Individual Tree Preservation Order (within Order Limits and 15m Offset) Other relevant designations and land uses: National Cycle Network Local cycle route	Area, group, or woodland Tree Preservation Order (within Order Limits and 15m Offset) Conservation Area (CA) Golf club (GC) Open access land Thames Chase Community Forest (CF)	Mardyke Way Saxon Shore Way Two Fords Way Public Right of Way Area of local landscape importance Ancient woodland
---	---	---	--

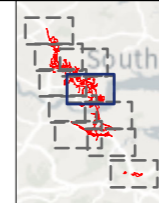

Client: national highways

Project: LOWER THAMES CROSSING

Status	PINS SUBMISSION	Original Size	A3	Revision	P03
Application Document Number	TR010032/APP/6.2	Scale	1:25,000		
Drawing Title	Figure 7.4 - Landscape Designations				
Drawing Number	HE540039-CJV-ELS-SZP_EGNE00000000-DR-LE-50023				

Page 6 of 10

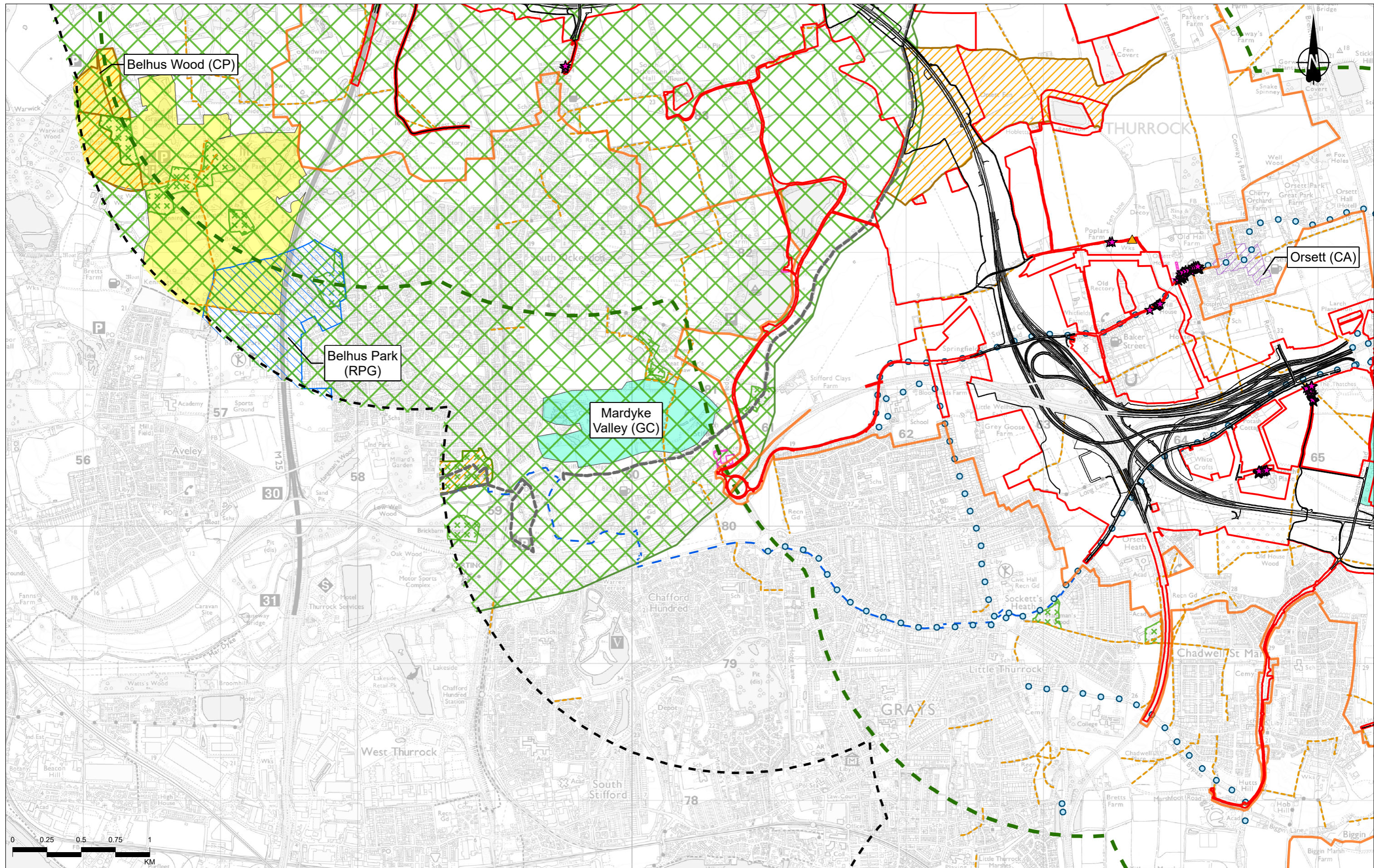

Contains Ordnance Survey data. © Crown copyright and database rights 2022. Ordnance Survey 100030649
 Contains public sector information licensed under the Open Government Licence v3.0. © Natural England copyright. © Forestry Commission copyright. © Historic England 2021.

P02	S8	25/10/2023	DCO Application	MPC	SK	BF
P03	S9	27/06/2023	Deadline 1	LK	SK	BF
Rev	Status	Rev. Date	Purpose of revision	Drawn	Chkd	Apprv

- Legend**
- Route alignment
 - Order Limits
 - Study area
 - 2km area of search (offset from Order Limits)
 - 2km offset from Lower Thames Crossing route alignment
 - Ancient/veteran tree
 - Individual Tree Preservation Order (within Order Limits and 15m Offset)
 - Area, group, or woodland Tree Preservation Order (within Order Limits and 15m Offset)
 - Other relevant designations and land uses:
 - National Cycle Network
 - Local cycle route
 - Mardyke Way
 - Public Right of Way
 - Ancient woodland
 - Country park (CP)
 - Conservation Area (CA)
 - Golf club (GC)
 - Open access land
 - Thames Chase Community Forest (CF)
 - Registered Parks and Gardens (RPG)

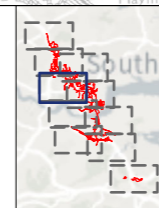

Client: **national highways**

Project: **LOWER THAMES CROSSING**

Status	PINS SUBMISSION	Original Size	A3	Revision	P03
Application Document Number	TR010032/APP/6.2	Scale	1:25,000		
Drawing Title	Figure 7.4 - Landscape Designations				
Drawing Number	HE540039-CJV-ELS-SZP_EGNE00000000-DR-LE-50023				

Page 7 of 10

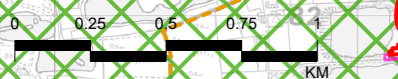
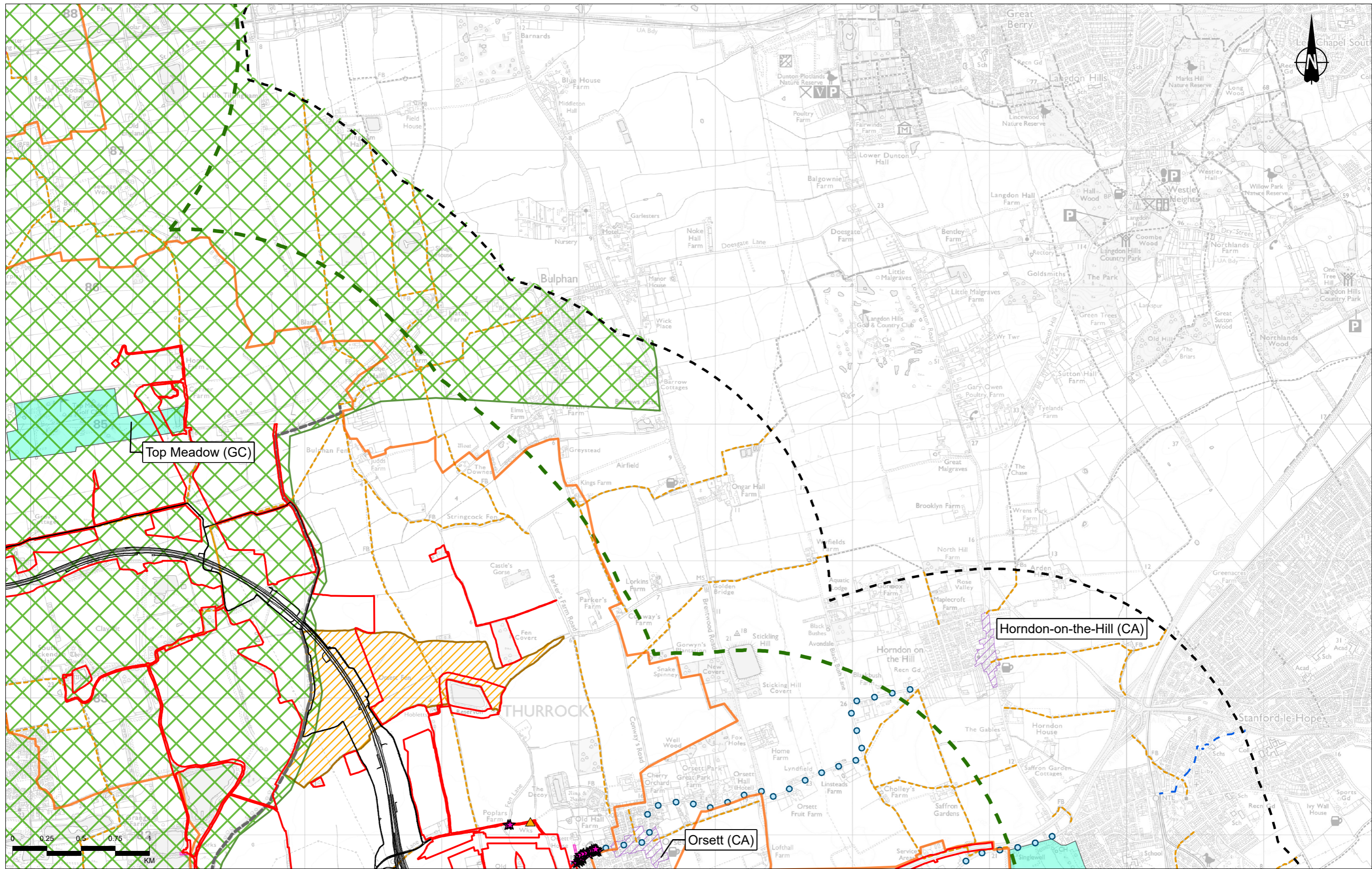

Contains Ordnance Survey data. © Crown copyright and database rights 2022. Ordnance Survey 100030649. Contains public sector information licensed under the Open Government Licence v3.0. © Natural England copyright. © Forestry Commission copyright. © Historic England 2021.

P02	S8	25/10/2022	DCO Application	MPC	SK	BF
P03	S9	27/06/2023	Deadline 1	LK	SK	BF
Rev	Status	Rev. Date	Purpose of revision	Drawn	Chkd	Apprv'd

Legend

- Route alignment
- Order Limits
- Study area
- 2km area of search (offset from Order Limits)
- 2km offset from Lower Thames Crossing route alignment
- Ancient/veteran tree
- Individual Tree Preservation Order (within Order Limits and 15m Offset)
- Area, group, or woodland Tree Preservation Order (within Order Limits and 15m Offset)

Other relevant designations and land uses:

- National Cycle Network
- Local cycle route
- Mardyke Way
- Public Right of Way
- Ancient woodland
- Conservation Area (CA)
- Golf club (GC)
- Open access land
- Thames Chase Community Forest (CF)

Other relevant designations and land uses:

- National Cycle Network
- Local cycle route
- Mardyke Way
- Public Right of Way
- Ancient woodland
- Conservation Area (CA)
- Golf club (GC)
- Open access land
- Thames Chase Community Forest (CF)

Other relevant designations and land uses:

- National Cycle Network
- Local cycle route
- Mardyke Way
- Public Right of Way
- Ancient woodland
- Conservation Area (CA)
- Golf club (GC)
- Open access land
- Thames Chase Community Forest (CF)

Other relevant designations and land uses:

- National Cycle Network
- Local cycle route
- Mardyke Way
- Public Right of Way
- Ancient woodland
- Conservation Area (CA)
- Golf club (GC)
- Open access land
- Thames Chase Community Forest (CF)

Other relevant designations and land uses:

- National Cycle Network
- Local cycle route
- Mardyke Way
- Public Right of Way
- Ancient woodland
- Conservation Area (CA)
- Golf club (GC)
- Open access land
- Thames Chase Community Forest (CF)

Client: **national highways**

Project: **LOWER THAMES CROSSING**

Status	PINS SUBMISSION	Original Size	A3	Revision	P03
Application Document Number	TR010032/APP/6.2	Scale	1:25,000		
Drawing Title	Figure 7.4 - Landscape Designations				
Page 8 of 10					
Drawing Number	HE540039-CJV-ELS-SZP_EGNE0000000-DR-LE-50023				

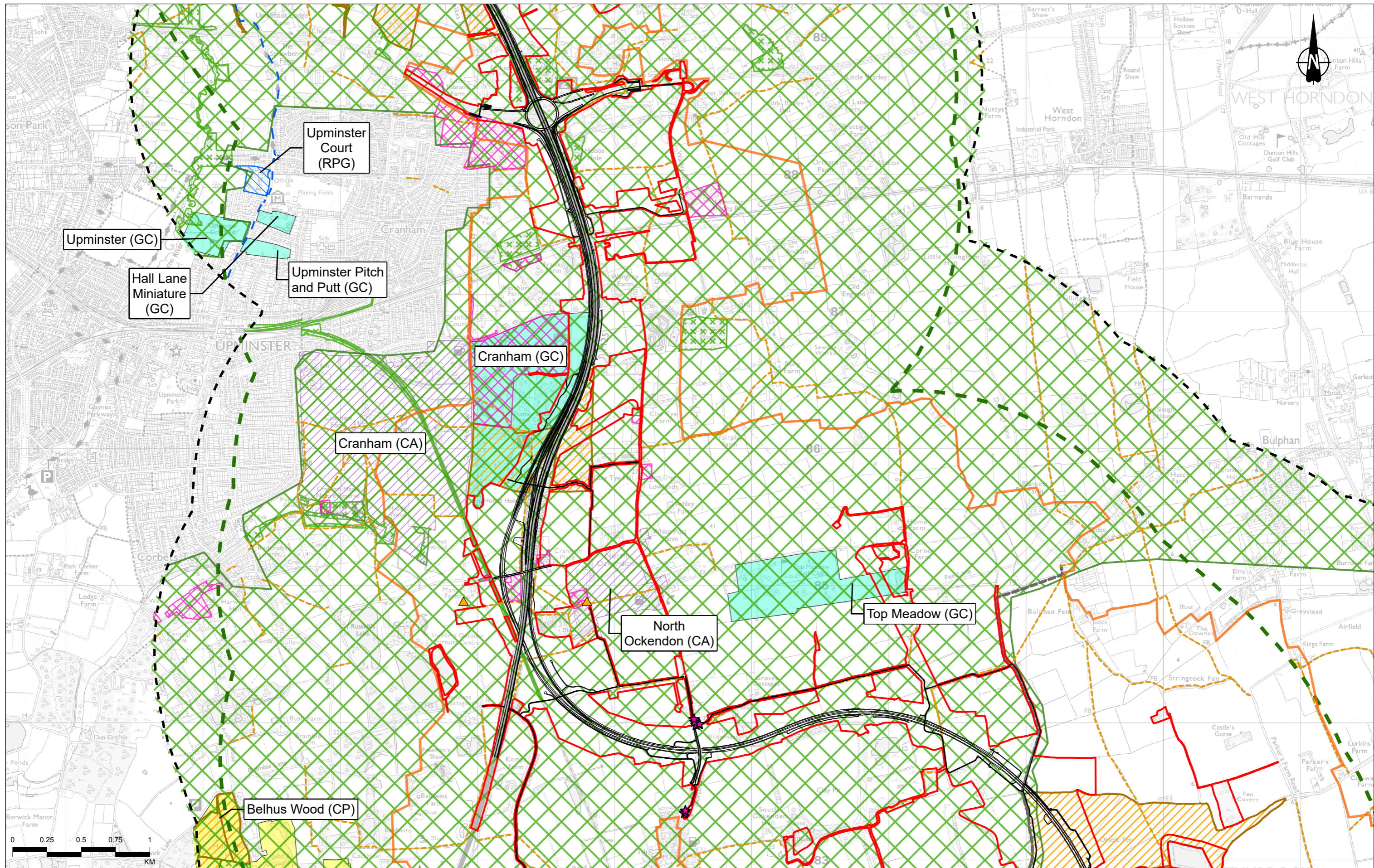

Contains Ordnance Survey data. © Crown copyright and database rights 2022. Ordnance Survey 100030649
Contains public sector information licensed under the Open Government Licence v3.0. © Natural England copyright. © Forestry Commission copyright. © Historic England 2021.

P02	S8	25/10/2022	DCO Application	MPC	SK	BF
P03	S9	27/06/2023	Deadline 1	LK	SK	BF
Rev	Status	Rev. Date	Purpose of revision	Drawn	Chkd	Apprv'd

Legend

- Route alignment
- Order Limits
- Study area
- 2km area of search (offset from Order Limits)
- 2km offset from Lower Thames Crossing route alignment
- Ancient/veteran tree
- Individual Tree Preservation Order (within Order Limits and 15m Offset)
- Area, group, or woodland Tree Preservation Order (within Order Limits and 15m Offset)
- Other relevant designations and land uses:
 - National Cycle Network
 - Mardyke Way
 - Public Right of Way
 - Ancient woodland
 - Country park (CP)
- Conservation Area (CA)
- Golf club (GC)
- Open access land
- Thames Chase Community Forest (CF)
- Registered Parks and Gardens (RPG)

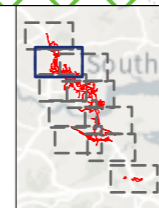

Client: **national highways**

Project: **LOWER THAMES CROSSING**

Status	PINS SUBMISSION	Original Size	A3	Revision	P03
Application Document Number	TR010032/APP/6.2	Scale	1:25,000		
Drawing Title	Figure 7.4 - Landscape Designations				
Page 9 of 10					
Drawing Number	HE540039-CJV-ELS-SZP_EGNE00000000-DR-LE-50023				

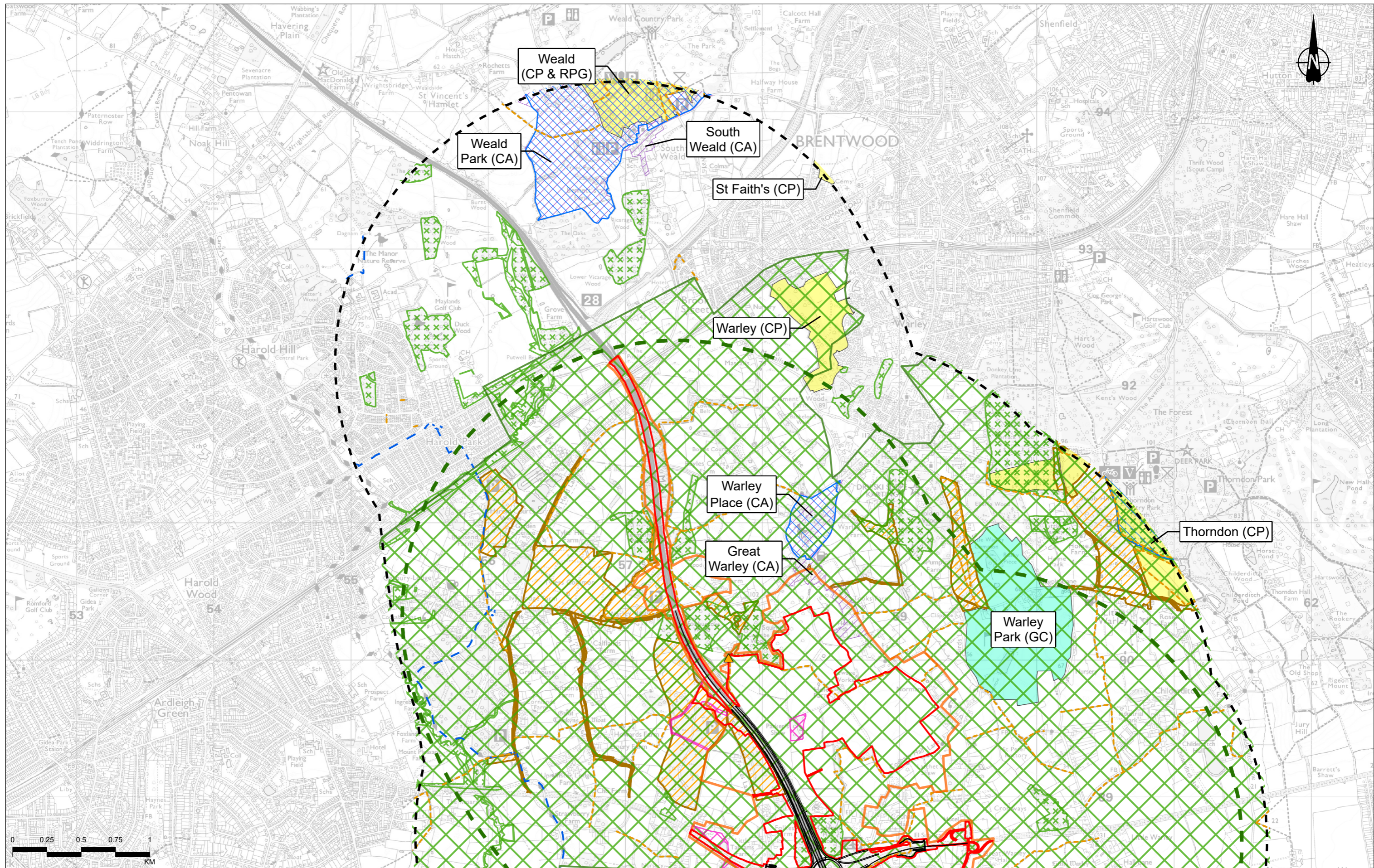

Contains Ordnance Survey data. © Crown copyright and database rights 2022. Ordnance Survey 100030649
Contains public sector information licensed under the Open Government Licence v3.0. © Natural England copyright. © Forestry Commission copyright. © Historic England 2021.

P02	S8	25/10/2023	DCO Application	MPC	SK	BF
P03	S9	27/06/2023	Deadline 1	LK	SK	BF
Rev	Status	Rev. Date	Purpose of revision	Drawn	Chkd	Apprv'd

Legend

- Route alignment
- Order Limits
- Study area
- 2km area of search (offset from Order Limits)
- 2km offset from Lower Thames Crossing route alignment
- Ancient/veteran tree
- Area, group, or woodland Tree Preservation Order (within Order Limits and 15m Offset)
- Other relevant designations and land uses:**
- National Cycle Network
- Public Right of Way
- Ancient woodland
- Country park (CP)
- Conservation Area (CA)
- Golf club (GC)
- Open access land
- Thames Chase Community Forest (CF)
- Registered Parks and Gardens (RPG)

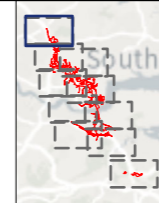

Client: national highways

Project: LOWER THAMES CROSSING

Status	PINS SUBMISSION		Original Size	A3	Revision	P03
Application Document Number	TR010032/APP/6.2		Scale	1:25,000		
Drawing Title	Figure 7.4 - Landscape Designations					
Page 10 of 10						
Drawing Number	HE540039-CJV-ELS-SZP_EGNE0000000-DR-LE-50023					

If you need help accessing this or any other National Highways information, please call **0300 123 5000** and we will help you.

© Crown copyright 2023.

You may re-use this information (not including logos) free of charge in any format or medium, under the terms of the Open Government Licence. To view this licence:

visit www.nationalarchives.gov.uk/doc/open-government-licence/

write to the **Information Policy Team, The National Archives, Kew, London TW9 4DU**, or email psi@nationalarchives.gsi.gov.uk.

Mapping (where present): © Crown copyright and database rights 2023 OS 100030649. You are permitted to use this data solely to enable you to respond to, or interact with, the organisation that provided you with the data. You are not permitted to copy, sub-license, distribute or sell any of this data to third parties in any form.

If you have any enquiries about this publication email info@nationalhighways.co.uk or call **0300 123 5000***.

*Calls to 03 numbers cost no more than a national rate call to an 01 or 02 number and must count towards any inclusive minutes in the same way as 01 and 02 calls. These rules apply to calls from any type of line including mobile, BT, other fixed line or payphone. Calls may be recorded or monitored.

Printed on paper from well-managed forests and other controlled sources when issued directly by National Highways.

Registered office Bridge House, 1 Walnut Tree Close, Guildford GU1 4LZ

National Highways Company Limited registered in England and Wales number 09346363